

Abbreviated Portfolio

Art Direction, Production Design, Set Design, Graphic & Props Design

Sam Kramer
2026

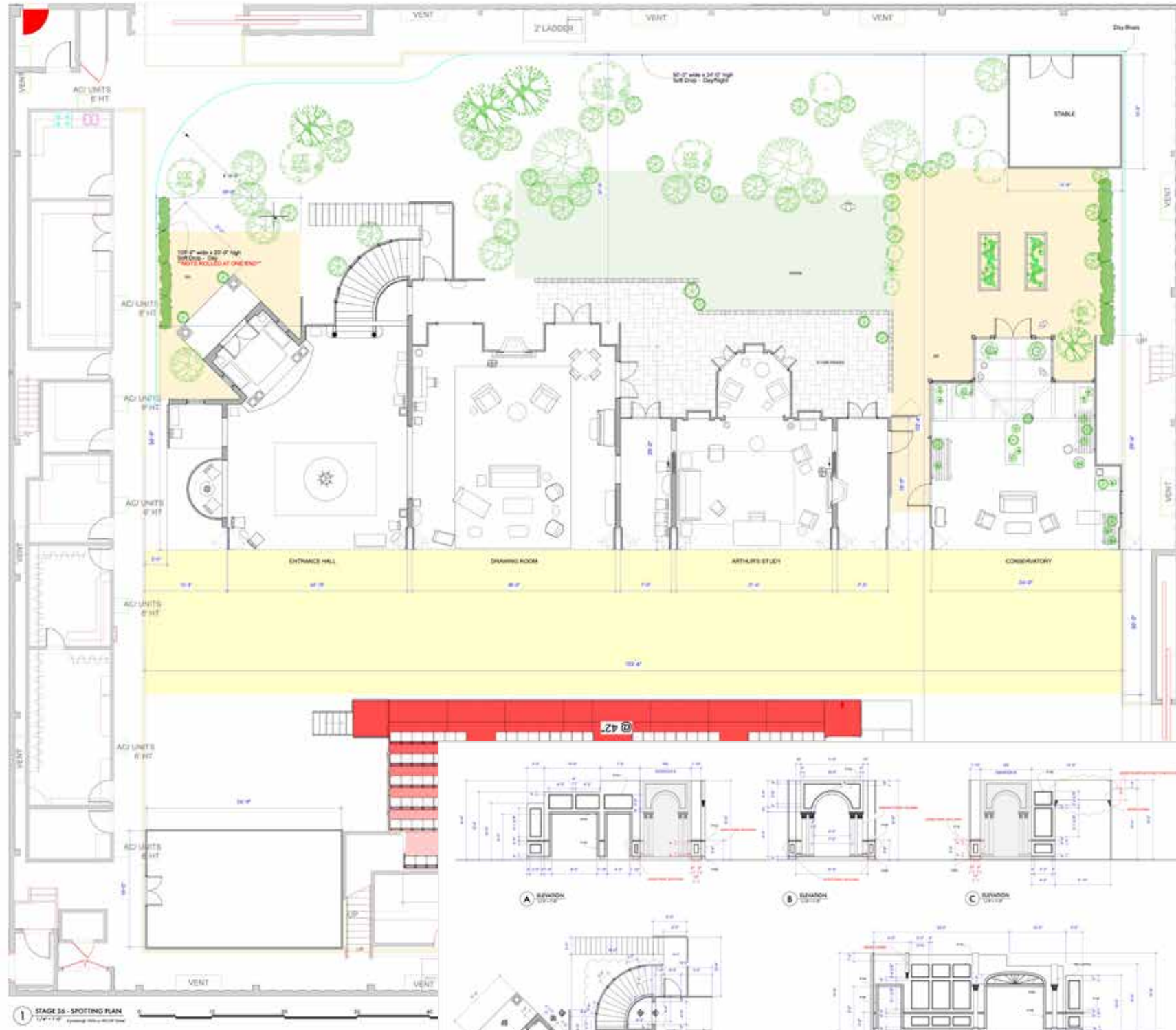



1 STAGE 36 - SPOTTING PLAN
1/2\"/>

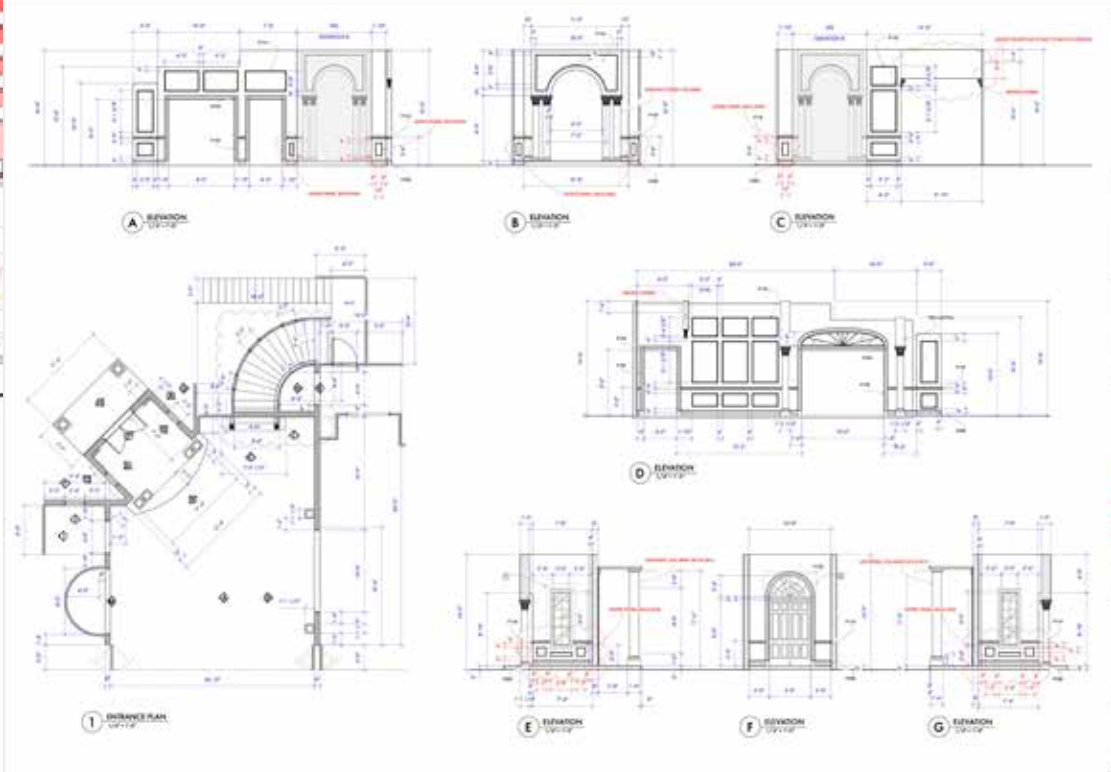

02
UPDATE
1/2\"/>



03
UPDATE
1/2\"/>

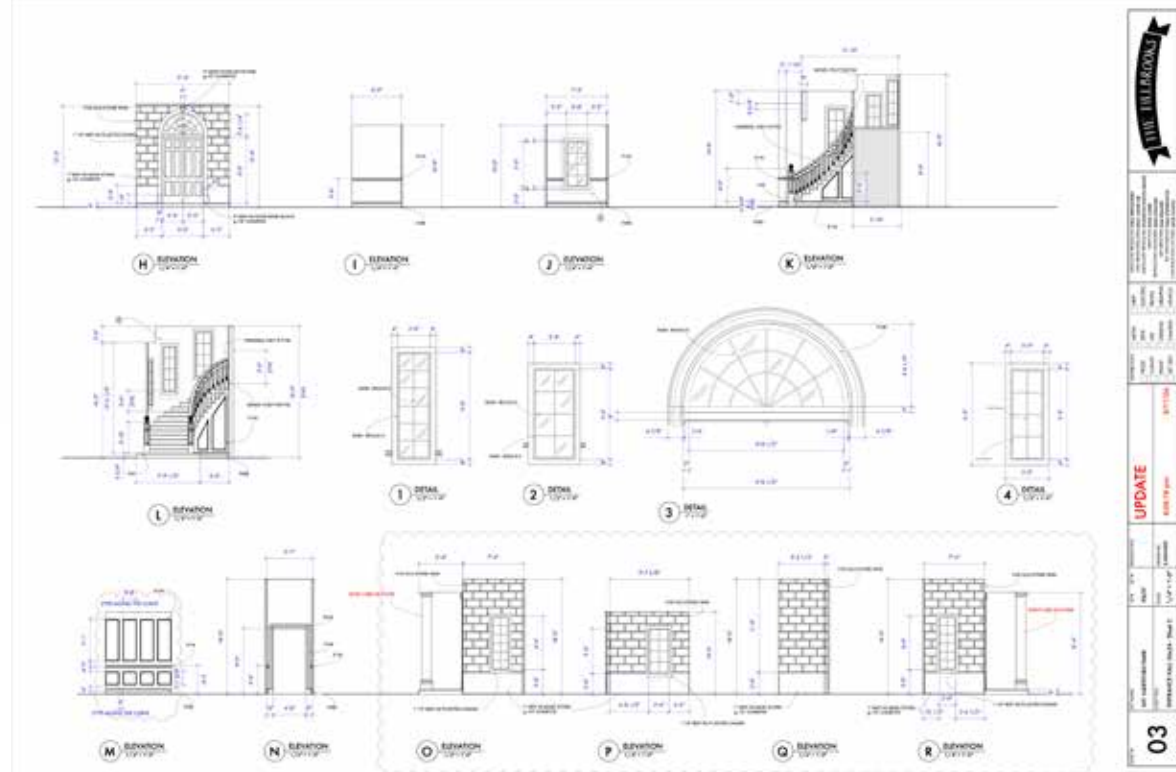

03
UPDATE
1/2\"/>



Architectural drawings for 'THE HILLOCKS'. The top row contains four elevation drawings labeled A, B, C, and D. Below them is a large study plan labeled '1 ATHENA'S STUDY PLAN'. To the right of the elevations is a vertical title block with the project name 'THE HILLOCKS' and a red 'UPDATE' stamp.

Architectural drawings for 'THE HILLOCKS'. The top row contains two elevation drawings labeled A and B. Below them is a drawing room plan labeled '2 DRAWING ROOM PLAN'. To the right of the elevations is a vertical title block with the project name 'THE HILLOCKS' and a red 'UPDATE' stamp. A red note reads: 'NOTE ELEVATIONS FOR TOP OF STAIRCASE'.

Architectural drawings for 'THE HILLOCKS'. The top row contains three elevation drawings labeled A, B, and C. Below them is a conservatory plan labeled '1 CONSERVATORY PLAN'. A red note reads: '***ALL WINDOWS FRAMES TO LOOK LIKE BOX PATINA METAL***'. To the right of the elevations is a vertical title block with the project name 'THE HILLOCKS' and a red 'UPDATE' stamp.

Architectural drawings for 'THE HILLOCKS'. This section contains elevation drawings labeled D, E, F, and G. To the right of the elevations is a vertical title block with the project name 'THE HILLOCKS' and a red 'UPDATE' stamp. A red note reads: 'NOTE ELEVATIONS FOR TOP OF STAIRCASE'.

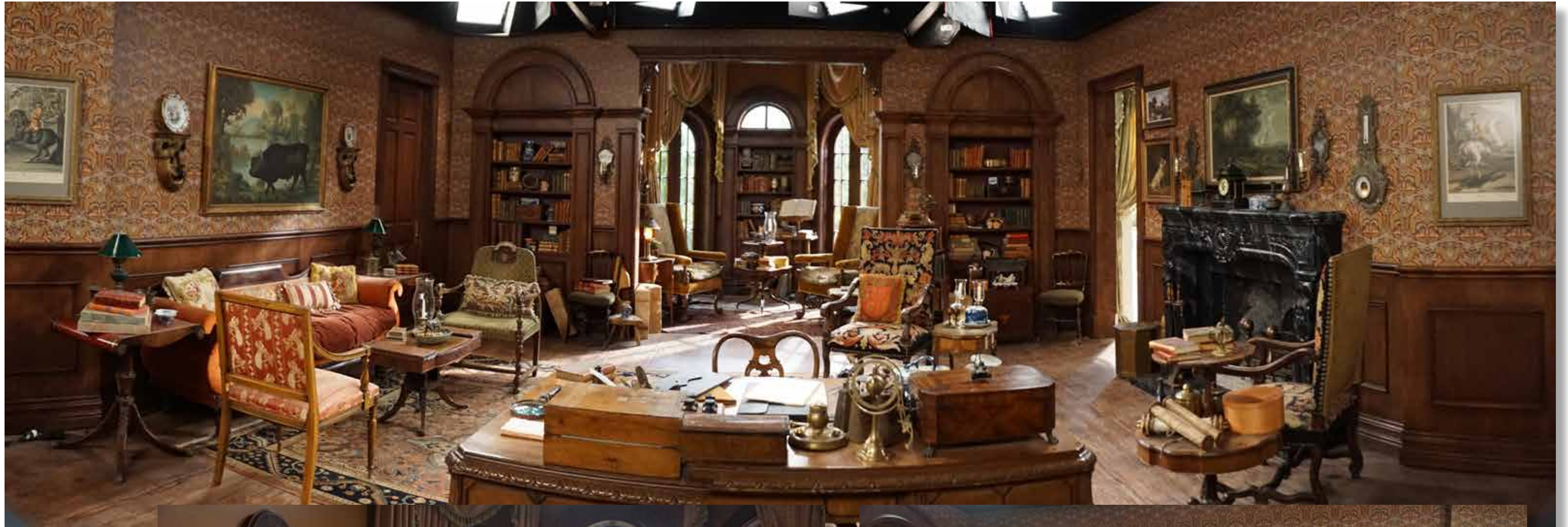





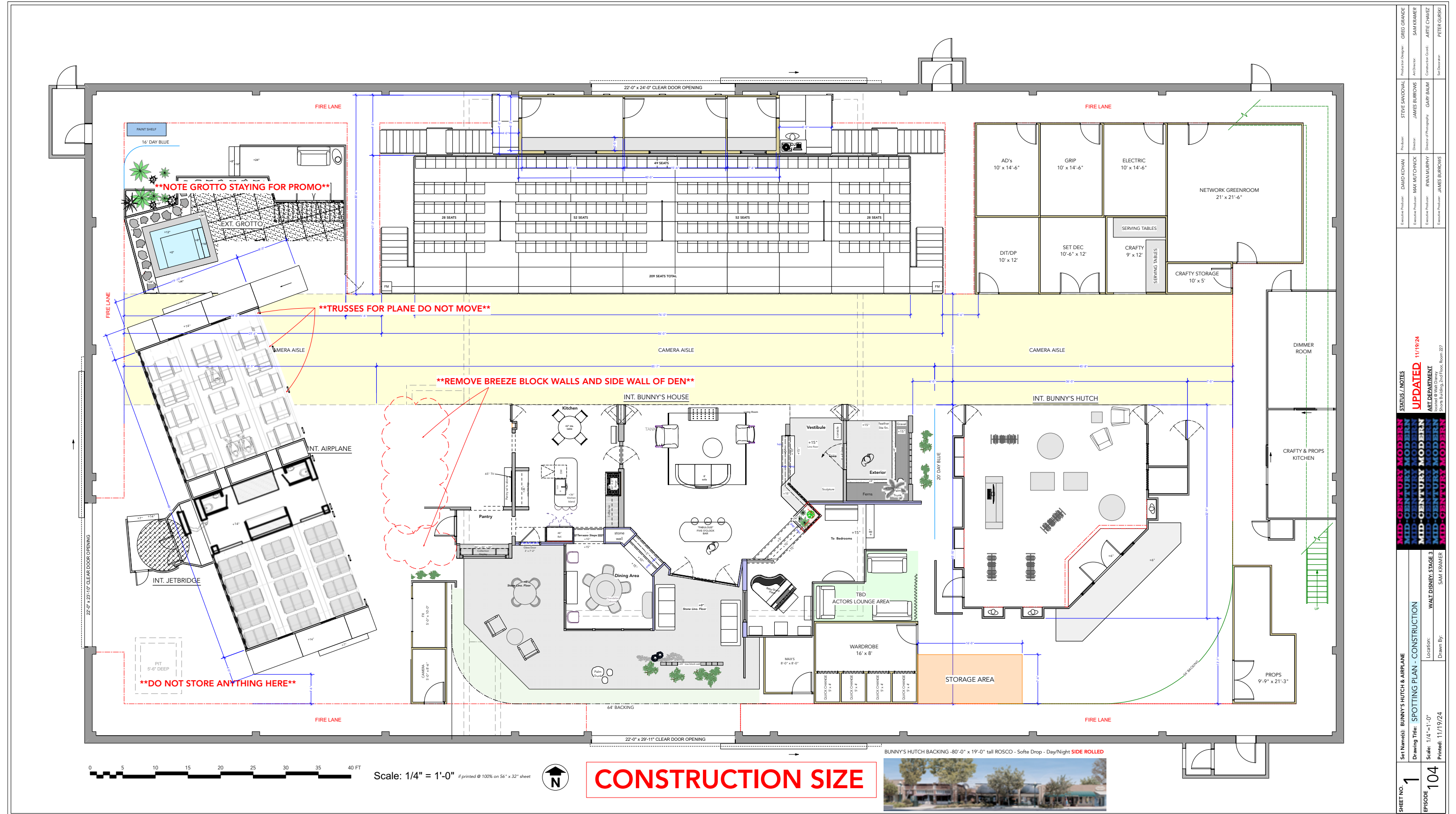



FINISHES:

- INT. ELEV A/B/C/D WALLPAPER: PALM FROND - NAVY & GREEN
- INT. ELEV F/G/H WALLPAPER: PALM FROND - GREEN & WHITE
- INT. ELEV C/E WALLPAPER: PALM FROND - METALLIC SILVER ON BEIGE
- INT. RESTAURANT AND BAR FLOOR: HERRINGBONE WOOD
- INT. RESTAURANT FLOOR: CARPET

PLAN - COUNTRY CLUB
Scale: 1/4" = 1'-0"

ELEVATIONS:
A: ELEVATION (Left side)
B: ELEVATION (Middle section)
C: ELEVATION (Right side)
D: ELEVATION (Detail of window set)
E: ELEVATION (Detail of window set)
F: ELEVATION (Detail of wall)
G: ELEVATION (Detail of wall)
H: ELEVATION (Detail of wall)

PLAN - COUNTRY CLUB
Scale: 1/4" = 1'-0"

FINISHES:

- INT. ELEV A/B/C/D WALLPAPER: PALM FROND - NAVY & GREEN
- INT. ELEV F/G/H WALLPAPER: PALM FROND - GREEN & WHITE
- INT. ELEV C/E WALLPAPER: PALM FROND - METALLIC SILVER ON BEIGE
- INT. RESTAURANT AND BAR FLOOR: HERRINGBONE WOOD
- INT. RESTAURANT FLOOR: CARPET

Project Name	COUNTRY CLUB
Location	RESTAURANT AND BAR - FINISHES
Drawn By	WALT OSBECK/STAGE 1
Scale	1/4"
Date	7/24
Project Manager	DAVID EDWARDS
Executive Producer	MARK MITCHELL
Executive Producer	FINA BARTHOLOMEW
Executive Producer	JAMES BARRETT
Executive Producer	JAMES BARRETT
Production Designer	STEFAN BENDIS
Director	JAMES BARRETT
Director of Photography	GARY PALM
Coloration Coord.	ARTY CHAZET
Set Designer	WALT OSBECK
Set Dresser	WALT OSBECK



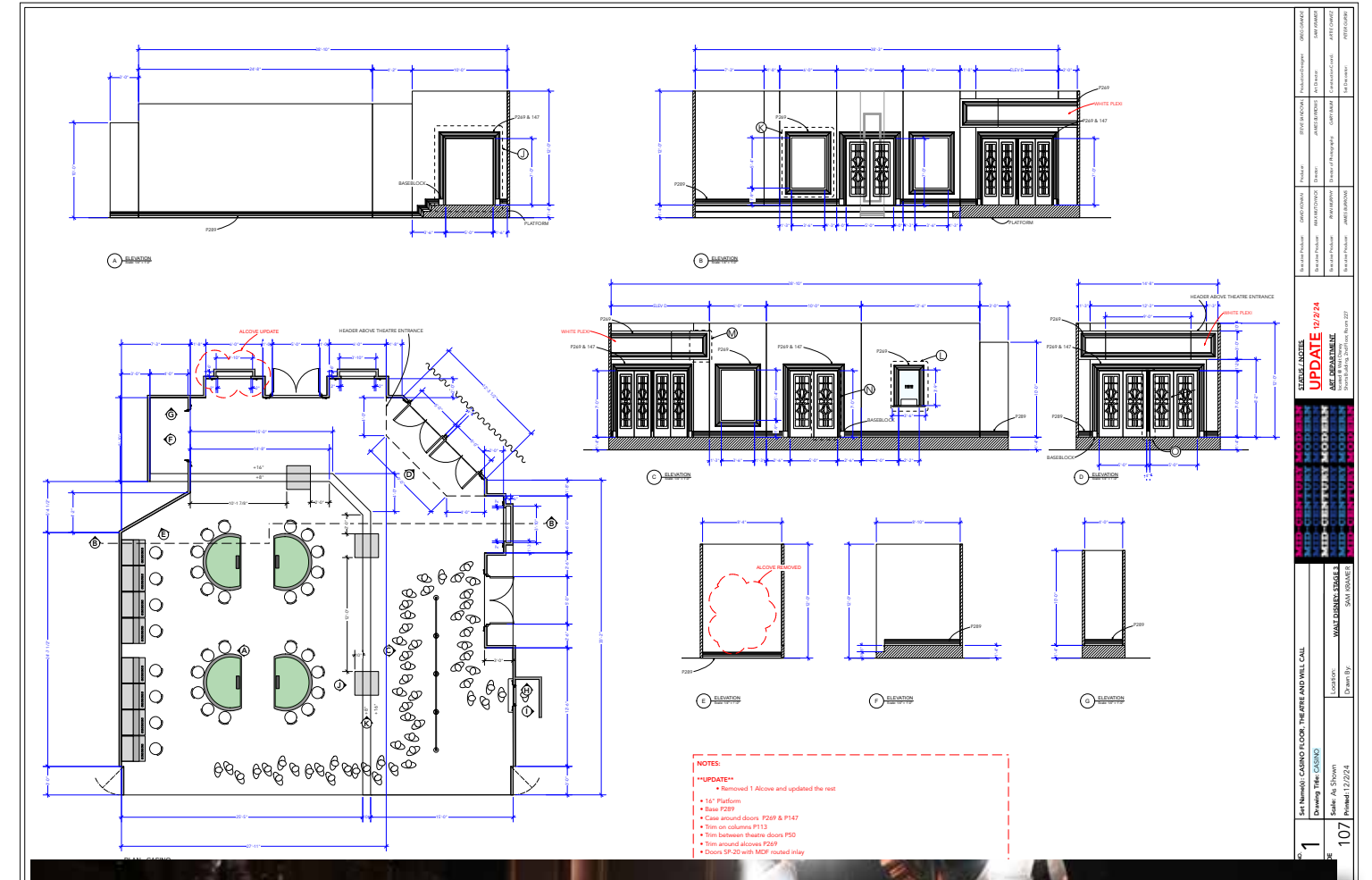
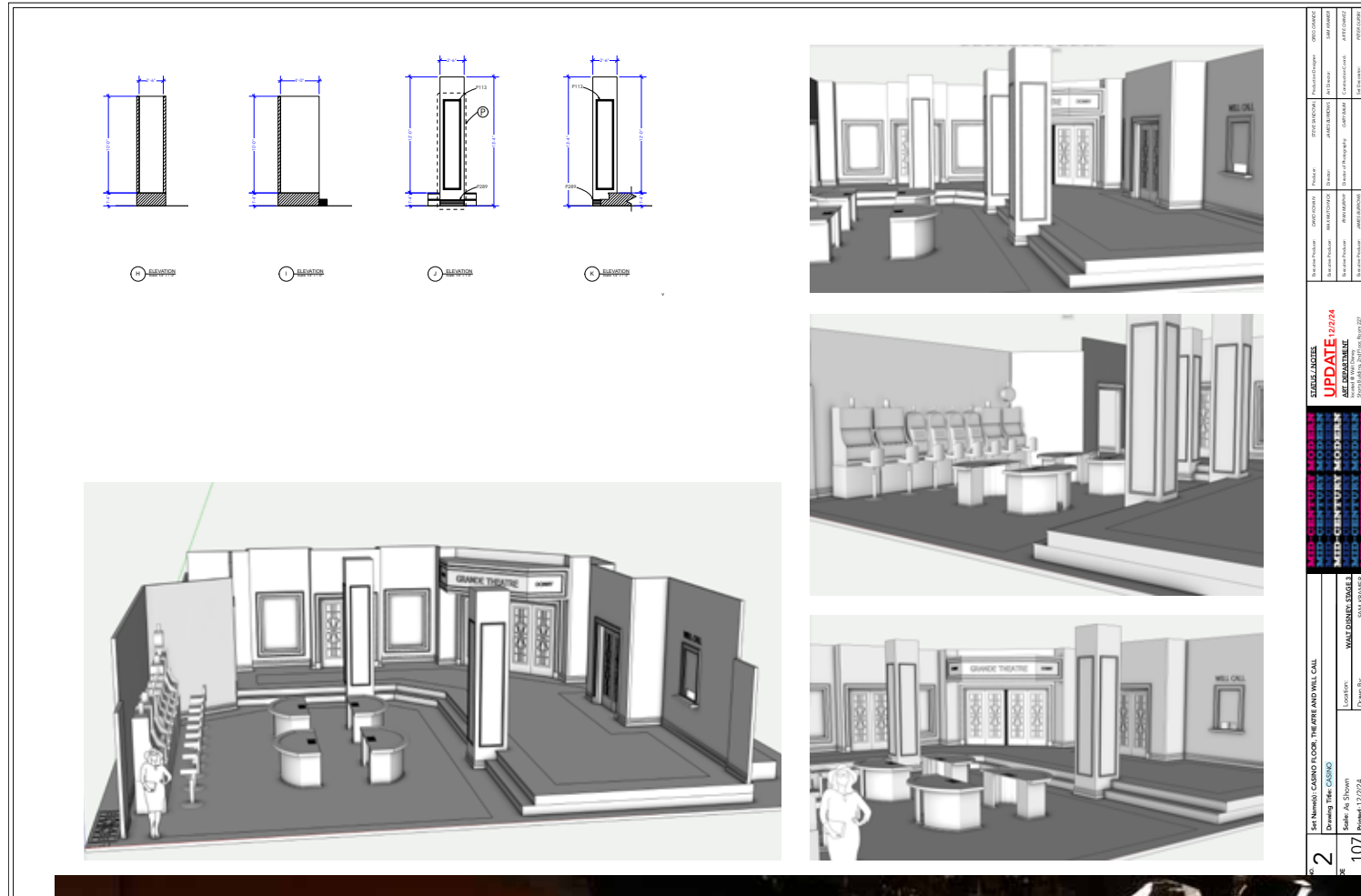













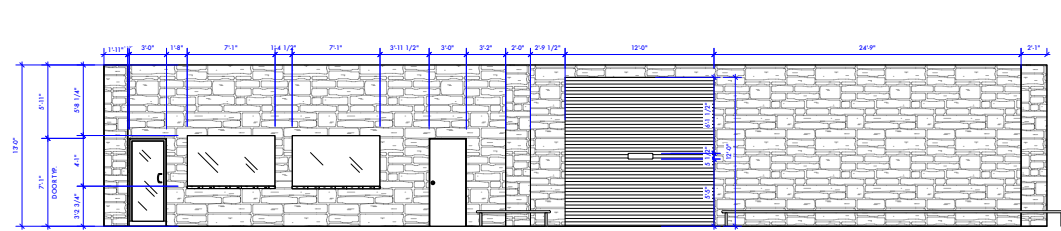

A ELEV. FRONT
SCALE: 1/4" = 1'-0"

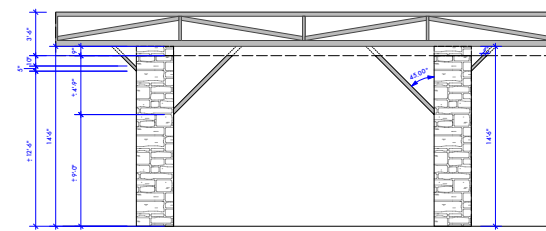

B ELEV. FRONT COLUMNS
SCALE: 1/4" = 1'-0"

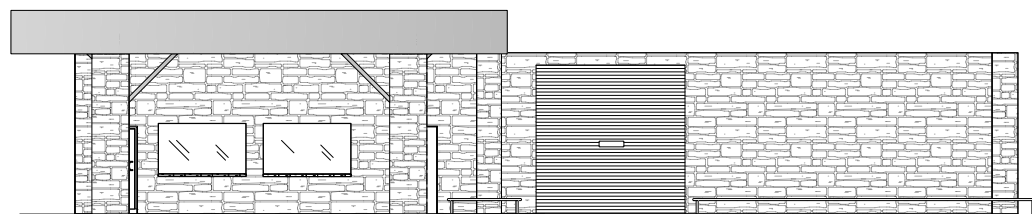

C ELEV. FRONT WIDE W/COLUMNS
SCALE: 1/4" = 1'-0"

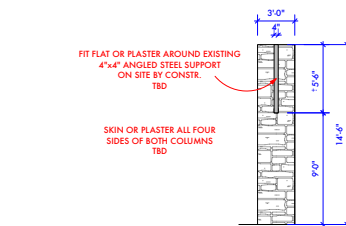

D ELEV. INNER COLUMN SUPPORT
SCALE: 1/4" = 1'-0"

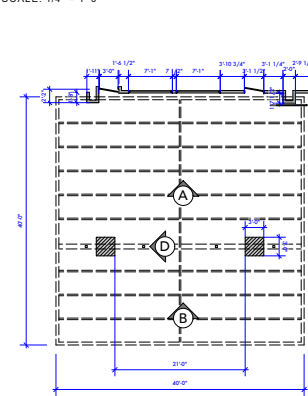

PLAN. HIGHWAY OUTSKIRTS GAS STATION
SCALE: 1/8" = 1'-0"

BUILD FLATS OR PLASTER TO COVER EXISTING FACADE
TBD
FIT AROUND ALL EXISTING DOOR/WINDOW OPENINGS
TBD PER PLASTER OR BUILT FLAT
SECURE FLAT TO BLDG. AS NECESSARY
WINDY LOCATION



LOCATION IMAGE



REF. IMAGES FOR WALL FINISH



GRAPHICS FOR PAINT TO BE PROVIDED BY ART
COLORS TO BE PROVIDED PER ART

LIONESS		PROJECT: HIGHWAY OUTSKIRTS GAS STATION LOCATION: 11200 TX-337, GRAFORD, TX 76449 DATE: 05/15/24 DRAWING NO: 201		SHEET: 113 TITLE: EXT HIGHWAY OUTSKIRTS OF TOWN SCALE: 1/4" = 1'-0" DATE: 05/15/24 PRELIM V1.1	
TAYLOR SHERIDAN ARCHITECT DAN BISHOP ARCHITECT ALEN HALL ARCHITECT LINA HARDY ARCHITECT	TAYLOR SHERIDAN ARCHITECT G. VILLARREAL ARCHITECT JEFF SHEWMEYER ARCHITECT MATT MORAN ARCHITECT				













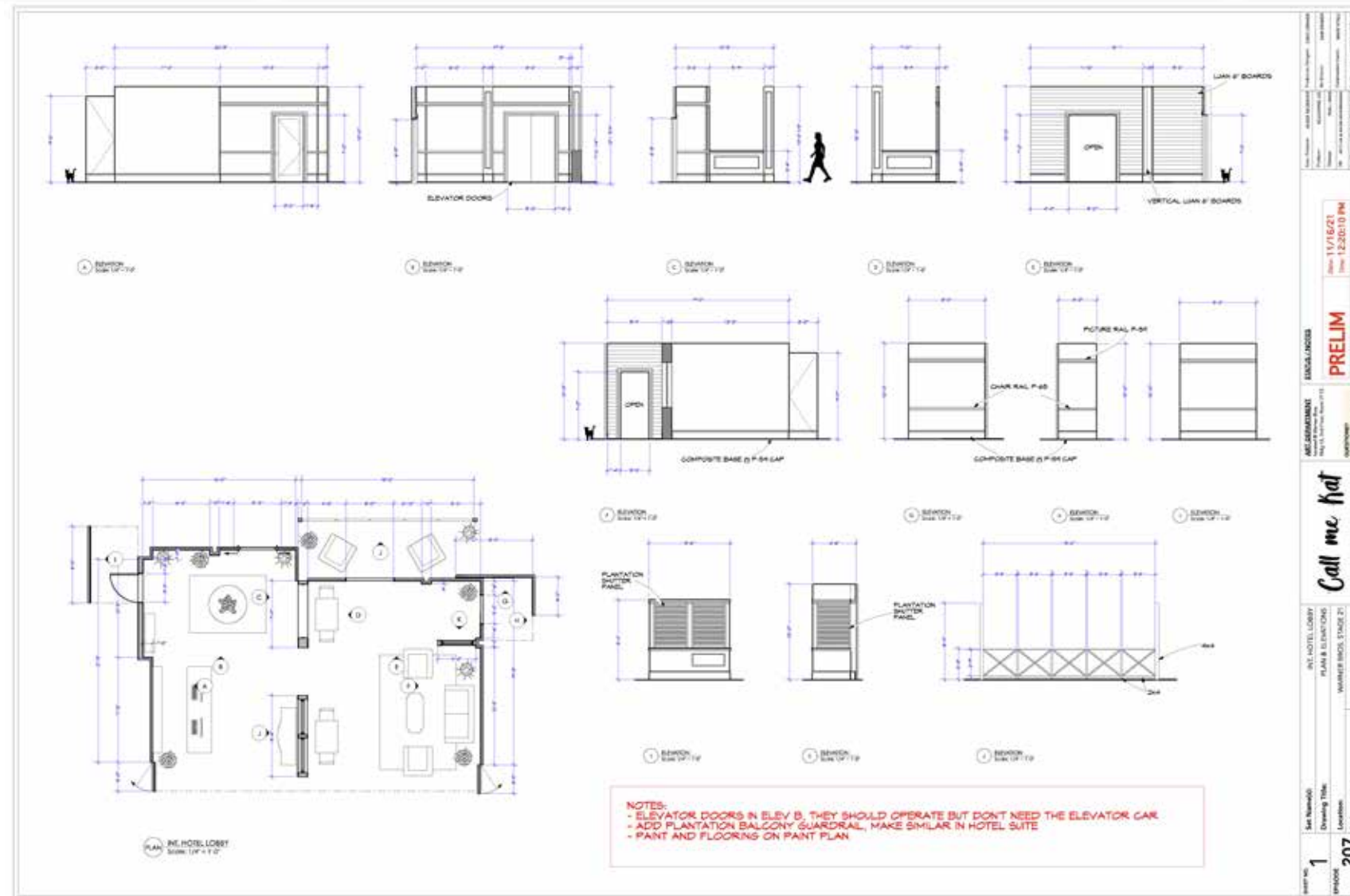

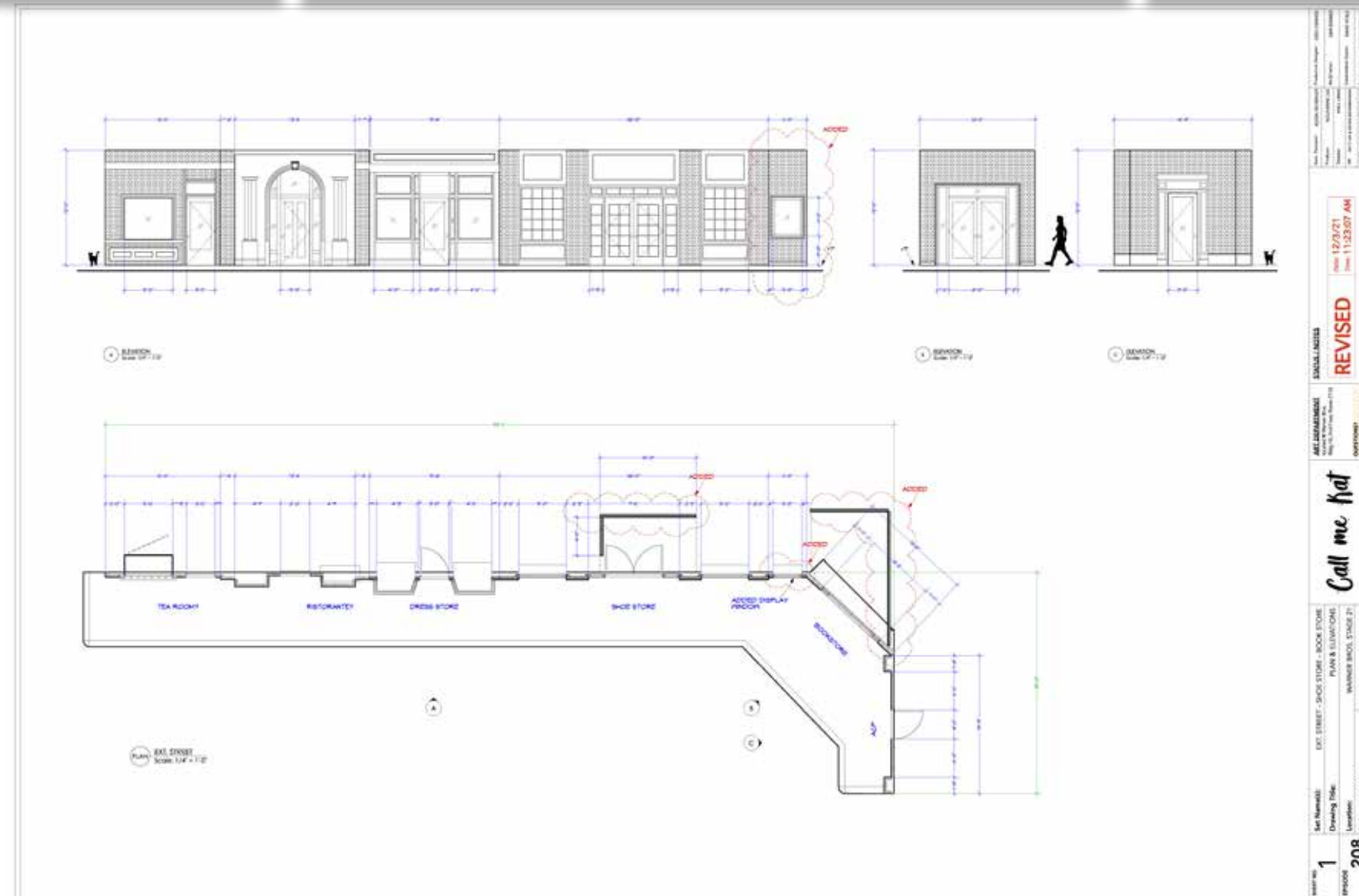







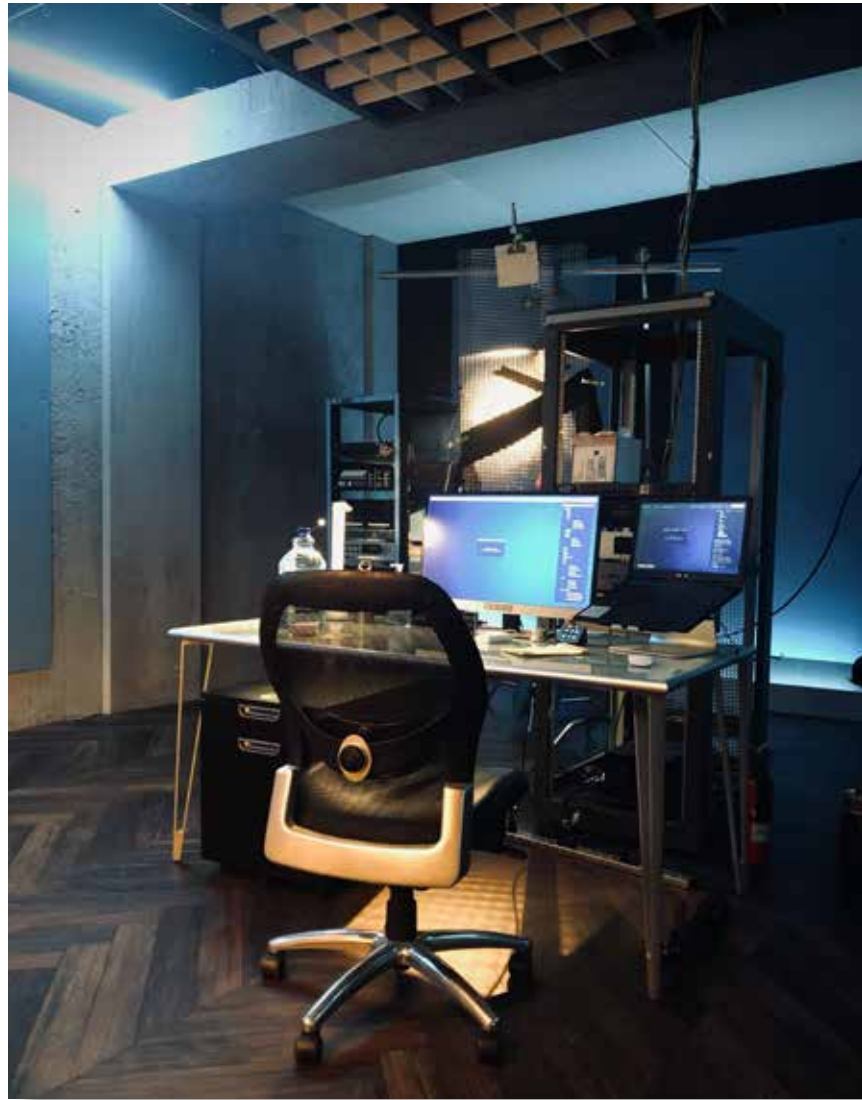

REVISED 04/20/21

5,131.2' W
of service
TARGET

OFFICE - A

BY NAME: SAM KRAMER - Production Designer
 1111 11th St, Los Angeles, CA 90015
 TEL: 310.460.1111
 WWW: WWW.SAMKRAMER.COM

SHEET NO: 1 OF 2
 DATE: 4/20/21
 BY: AS SHOWN
 PICO PLAYHOUSE

of service







Initial Mock-Up



Find the right fit...
OUTPLACEMENT

OUR METHODOLOGY
Helps employees transition quickly into worthy roles in a fast-paced job market. We will assess all skills and redeploy in the most effective way.

ON DEMAND
Employees will have constant and on-demand access to our career experts online.

FULL TIME EXPERTS...
Will retrieve highly specific job opportunities for each candidate

We provide career coaching and counseling services with a stellar outplacement team. Our experts' backgrounds ranging from career coaching and counseling services to traditional HR services and legal aid.

**A Brighter Future Awaits...
GRAB YOUR FUTURE**

THE FUTURE IS HERE...
Luderman & Associates offers progressive solutions with our perfect symphony of expert methodology and the latest technologies. We match each client with one of our experts, who will come to the table with an in depth understanding of the field and worlds that our clients exist in so they may optimize solutions.

Our personalized approach and expertise in matching our professionals with our clients is one of the many unique elements of Luderman & Associates that make our methodology so effective.

This means that no matter which

Luderman
Ass & cates
WORKSHEETS CONSULTING

Luderman means business on and off the water

by S. Grosenbach

Minnesota Business Mr. Luderman caught an 11 lb. 4 oz. Largemouth Bass from the Pepin, USA Lock and Dam on August 28 during a fishing tournament in Welch Minnesota, Department of Environmental Conservation (DEC) Commissioner S. Kramer announced today.

The impressive catch ties the state record for a largemouth bass caught from Lock and Dam in 1995.

Have you caught a fish you want to show off? No fish is too big or too small to get our attention. Email us a picture with the subject line "Big Fish."

The Department of Environmental Conservation has a new online manual called "The 1 FISH Minnesota Beginners' Guide to Freshwater Fishing" that can be downloaded from the department website.

The agency says it also stocks more than 2.3 million brook, brown and rainbow trout in over 309 lakes and ponds and roughly 2,900 miles of streams across the state each spring in catchable sizes.

Data about trout stocking is available on the Open Minnesota website

Minneapolis has more than 1,500 lakes, ponds and reservoirs and 70,000 miles of rivers and streams.

Businessman Mr. Luderman proves to be as adept at fishing as in the boardroom.

A complete listing of 2016 warmwater fishing hotspots recommended by DEC biologists can be found on DEC's website.

American Lager

Biers

12 FL. OZ. (335 mL)

REGISTERED TRADEMARKS OF KPO DESIGN COMPANY.

PLEASE RECYCLE

GOVERNMENT WARNING:
(1) GENERAL WARNING: EXCESSIVE CONSUMPTION OF ALCOHOLIC BEVERAGES CAN BE DANGEROUS TO YOUR HEALTH.
(2) DRINK RESPONSIBLY.
(3) DRINKING ALCOHOLIC BEVERAGES DURING PREGNANCY BECAUSE OF POSSIBLE FETAL HARM IS NOT RECOMMENDED.
(4) CONSUMPTION OF ALCOHOLIC BEVERAGES IMPAIRS YOUR ABILITY TO DRIVE A CAR OR OPERATE MACHINERY, AND MAY CAUSE HEALTH PROBLEMS.

DISTRIBUTED BY AND IMPORTED BY THE LOS ANGELES CA 90071 KPO COMPANY

IF YOU'RE NOT COMPLETELY SURE PLEASE KEEP TO YOURSELF AND PLEASE DON'T

CA CASH REFUND

VT-AMB-CIT
MA-NY-DE
LA-OR-HI 5-CREF
MI 10-CREF
FL-OK

Discover Hawaii

The Best Big Island Guide

- Luxury Boat Tours
- Great Sea Kayaking
- Reef Snorkling
- Beach Picnics
- Marine Life

Our Tours
Award winning Kona snorkel tours to Kealakekua Bay, South Kona and Manta Village off the Big Island of Hawaii.

Our Big Island tours cover the Kailua-Kona coast with snorkel adventures to exclusive South Kona locations, easy family snorkel in Kealakekua Bay or our manta ray snorkel just outside of Kona.

The Best way to see Hawaii
Come cruise the oceans with us. Fun for the whole family, no matter what your age or experience. Snorkel, swim, sightsee and enjoy the calm, crystal-clear waters of Hawaii.

Two custom staircases on our boats make entering and exiting the water safe & easy, and we have various flotation devices including boogie boards with windows, custom view-boxes and inner-tubes.

Plus, two 15-ft waterslides and a high-jump platform that's always a highlight!

Explore multiple snorkel locations along the stunning South Kona Coast while enjoying first-class comfort aboard the smooth and speedy Hula Kai. Tropical breakfast and a hearty grilled BBQ lunch included.

FOR MORE DETAILS OR TO FIND AN INFORMATION TOURS IN YOUR AREA VISIT OUR WEBSITE OR SCAN THE QR CODE

THE BEST TOURS ON THE ISLAND

TEDDY TINKLE

PARENT'S GUIDE
THIS BOOK WILL HELP YOU TOILET TRAIN YOUR CHILD WITH AN EASY TO FOLLOW, CHEERFUL TUNE.

AGE 18+ months

ISBN-12: 978-0-376-42355-2
ISBN-09: 0-452-29573-6

9 771473 968012

US \$4.95 CAN \$5.95

SING-ALONG WITH THE MUSIC

VATTEN AB

HIMALAYAN Pink Salt

Net Wt. 10oz (285g)

PLEASE RECYCLE

25002 74135

VATTEN AB

WHOLE BERRY

Fresh Pressed Not from Concentrate

CRANBERRY SAUCE

Net Wt. 20oz (567g)

Nutrition Facts	
Serv. Size 1/4 Cup	
Amount Per Serving	
Calories	110
% Daily Value*	
Total Fat 0g	0%
Sodium 10mg	0%
Total Carb 25g	9%
Sugars 21g	
Protein 0g	
<small>Not a significant source of fat, calcium, iron, potassium, vitamin A, vitamin C, and other nutrients.</small>	
<small>*Percent Daily Values are based on a diet of 2,000 calories.</small>	

INGREDIENTS: CRANBERRY JUICE, CRANBERRY PIECES, CORN SYRUP, HIGH FRUCTOSE CORN SYRUP, PECTIN, POTASSIUM SORBATE, MONOSODIUM POTASSIUM MONOSULFATE, CITRIC ACID, AND OTHER NATURAL FLAVORS.

PLEASE RECYCLE

25002 74135

GIL THORPE
RESIDENTIAL BROKER

THE 3 RULES OF REAL ESTATE:
"THORPE, THORPE, THORPE"

Horizon Realty

Call today,
You will be **SOLD** on us!
(424) 555-0177

pupperazzi

Good Food Good Price Good Service

FAST PICK-UP ORDER

Great Food For All Occasions

TAKE OUT SPECIALS

DINNER FOR FOUR (A)

- 4 Egg Rolls
- Sweet and Sour Chicken Balls
- Crispy Won Ton
- Chicken Cantonese Chow Mien

The Most Original Cantonese Delight, with Fresh Vegetables, Chicken Stir-Fried and Float Atop a Bed of Golden Egg Noodles.

- Beef Chop Suey
- Pork Fried Rice
- Fortune Cookies

(Sorry No Substitutions)

\$27⁹⁵

Delivery Charge \$5.00

DINNER FOR FOUR (B)

- 4 Egg Rolls
- Sweet and Sour Chicken Balls
- Deep Fried Chicken Wings
- Chicken Cantonese Chow Mien

The Most Original Cantonese Delight, with Fresh Vegetables, Chicken Stir-Fried and Float Atop a Bed of Golden Egg Noodles.

- Beef with Broccoli
- Pork Fried Rice
- Fortune Cookies

(Sorry No Substitutions)

\$30⁹⁵

Delivery Charge \$5.00

**Business Hours: Monday Closed
Tuesday - Sunday 12pm-10pm**



PER 1/4 CUP SERVING

10	0	160	1	3
g	g	cal	g	g
FIBER	SAT FAT	SODIUM	SUGARS	FIBER

Wheat O's

Toasted Whole Grain Oat Cereal

NET WT 14 OZ (396g)

Lucky Oats

NATURAL TOASTED OAT CEREAL WITH MARSHMALLOWS

PER 1/4 CUP SERVING

110	0	170	10	0
cal	g	cal	g	g
FIBER	SAT FAT	SODIUM	SUGARS	FIBER

NET WT 14 OZ (396g)

BARK MITZVAH

Mazel Tov Buster!



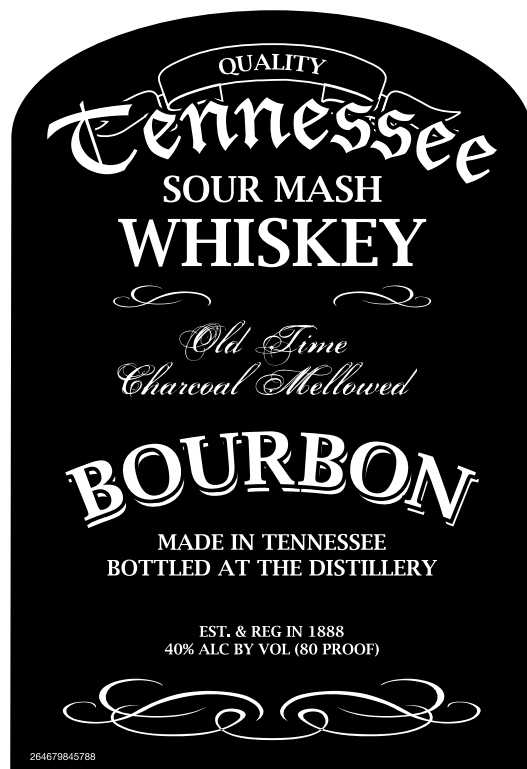
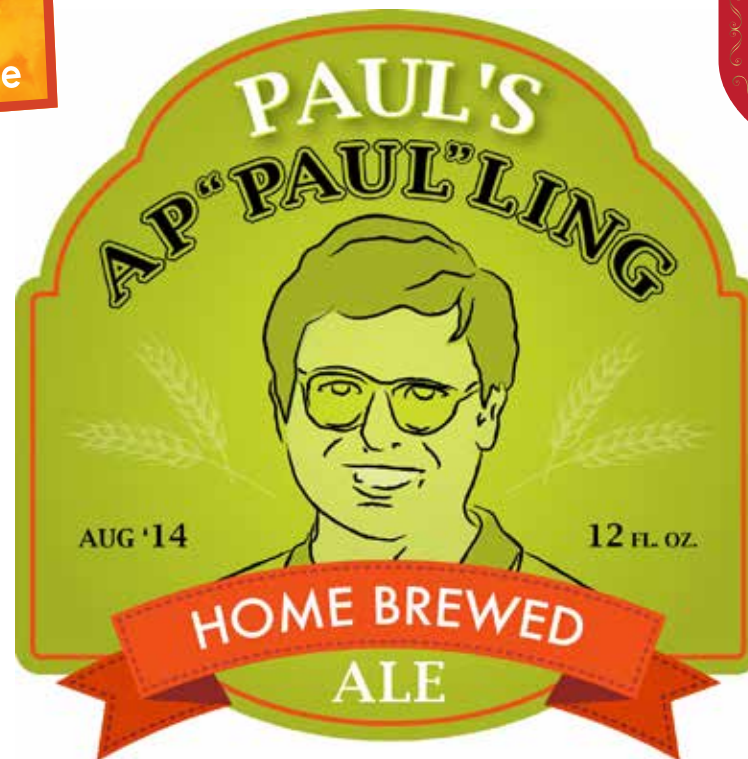
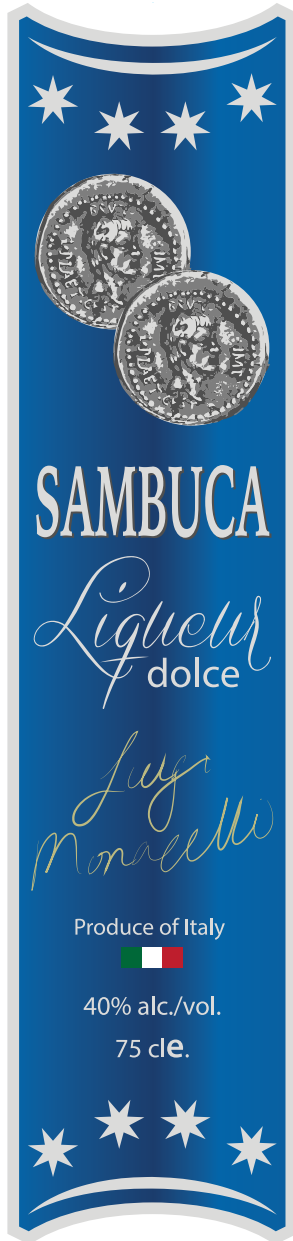

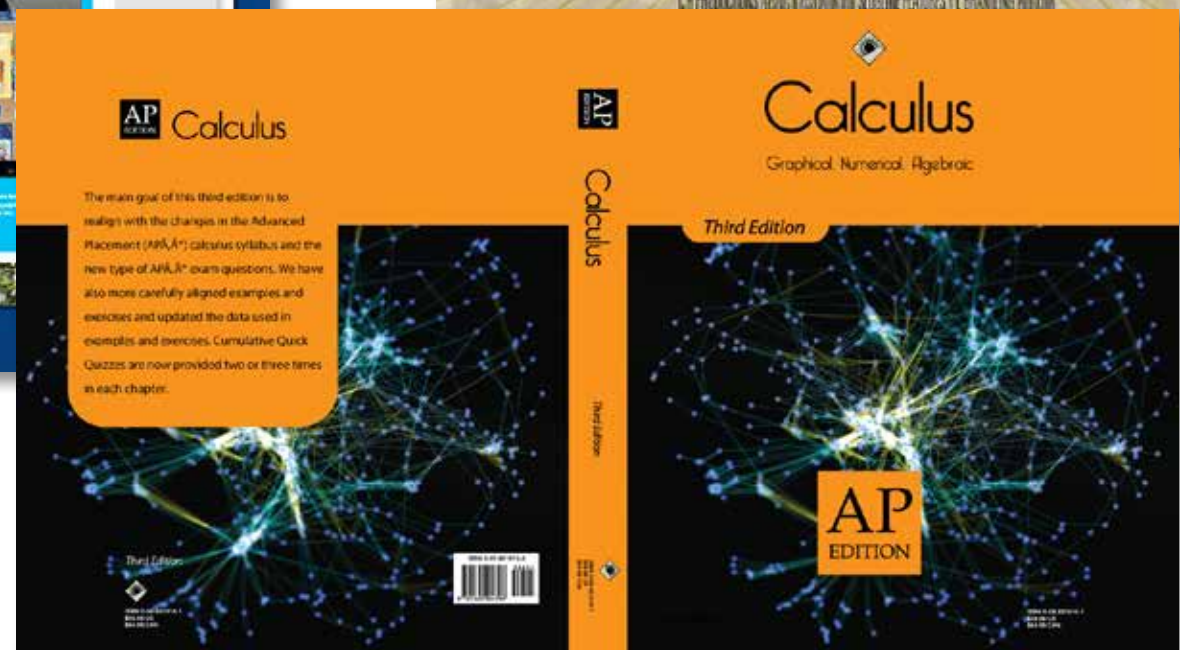
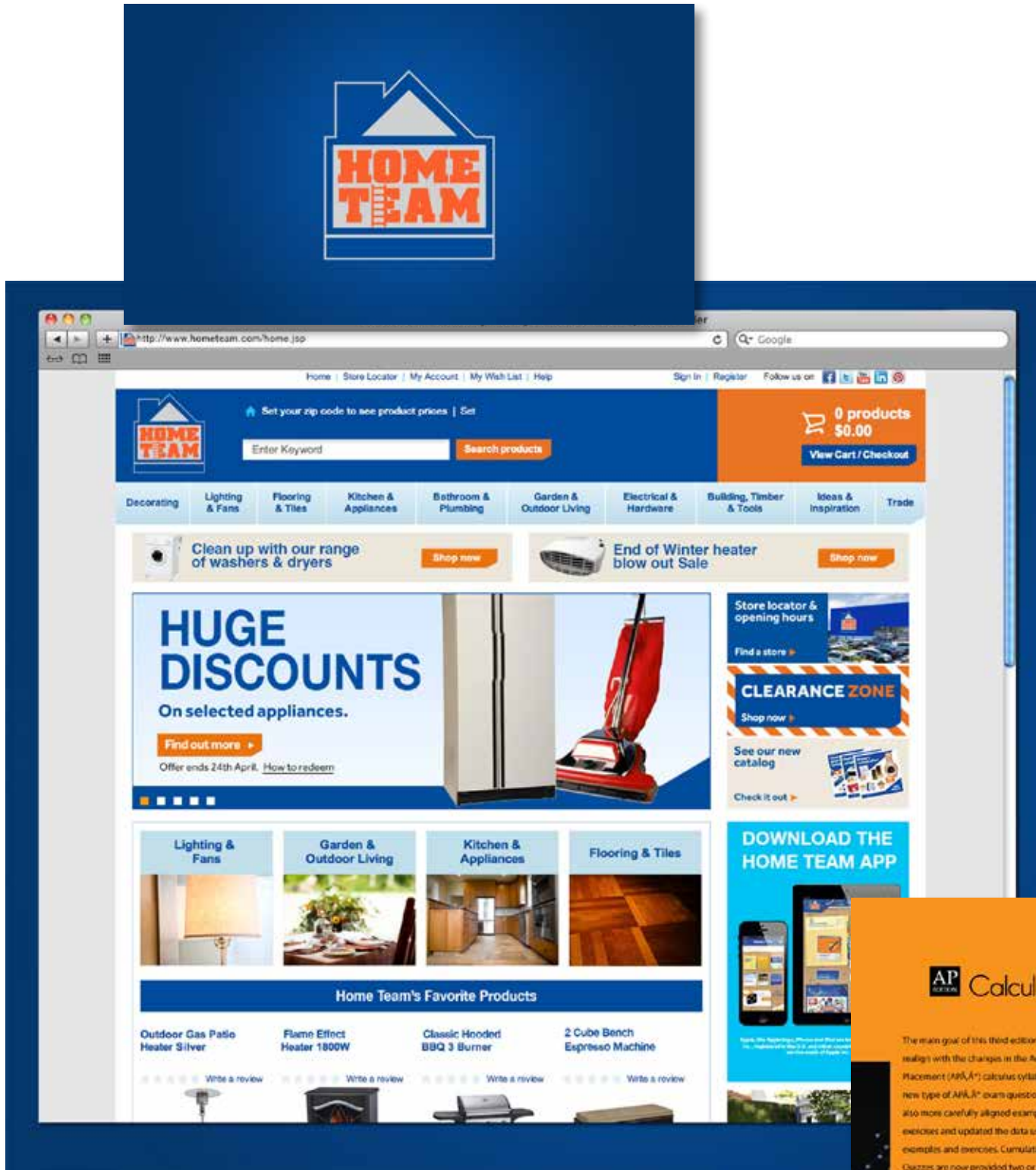

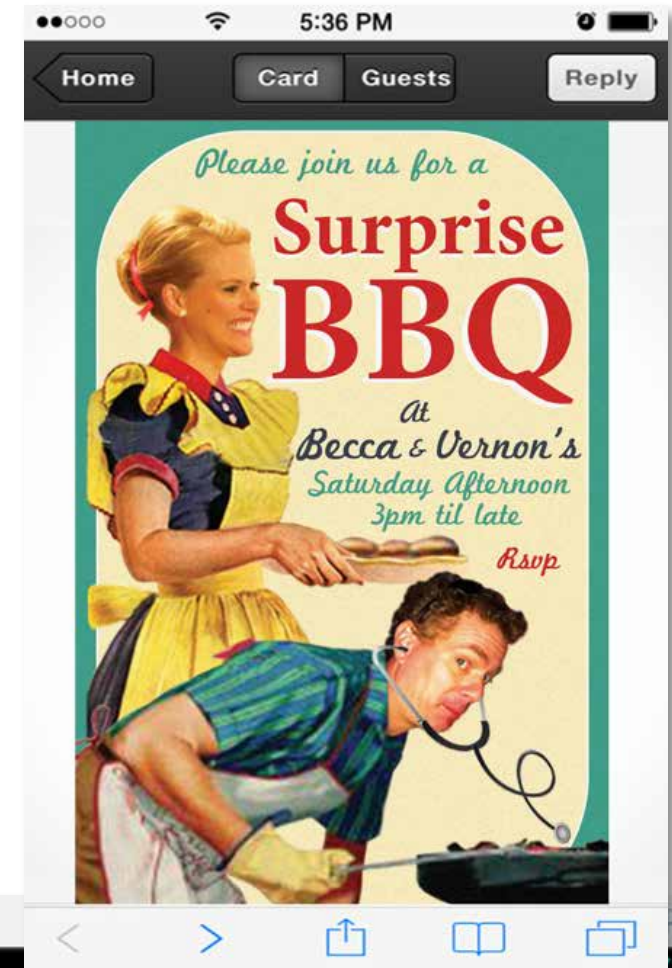
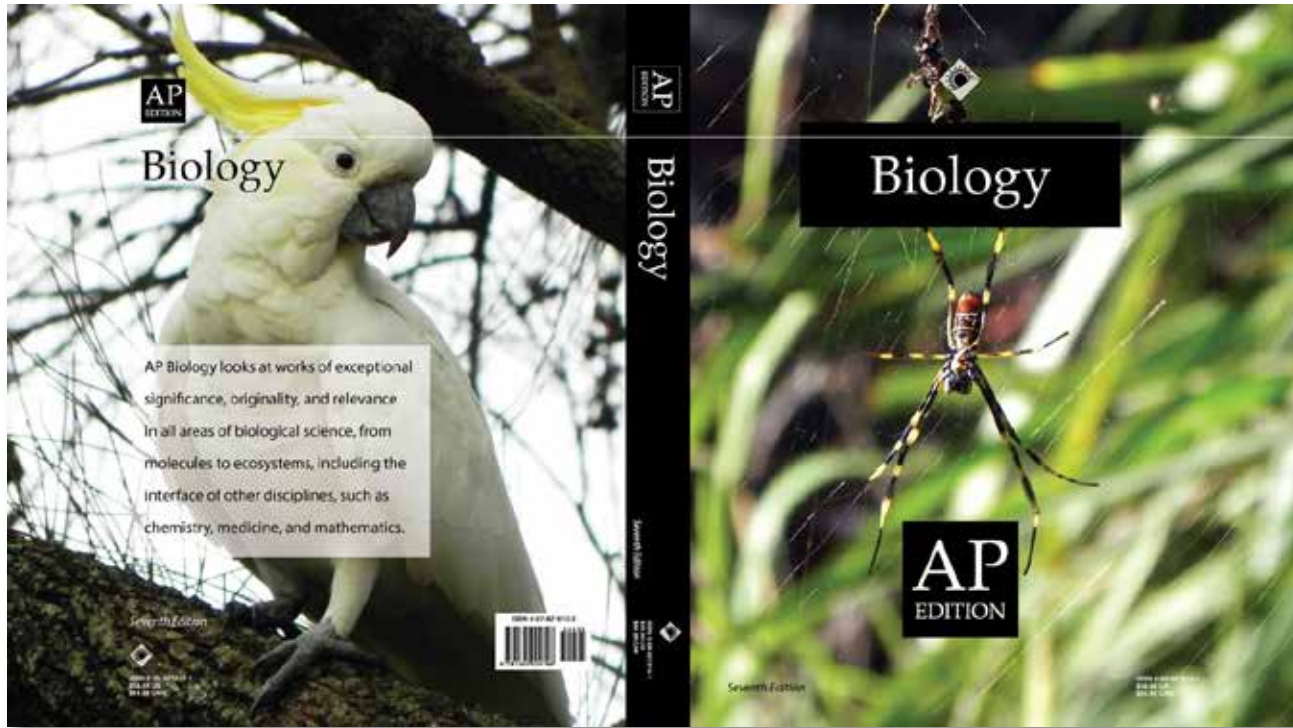

Time	Cart	Title	Length	Intro	End	Type
09:23:17	a709	George	00:30			CA
09:23:47	a705	Elsie	00:29			CA
09:24:16	LegalID	Legal ID - WXYJ	00:04			C ID
09:24:20	SP30057	Lindsay	04:46	24		F MUS
09:29:06	SP30123	Monique	04:44			F MUS
09:33:50	SP30267	Cory	09:30	42		F MUS
09:43:20	v0015	40 Voice Track	00:18			VTK
09:43:38	a710	E ENTERTAINMENT	00:29			CA
09:44:07	a707	Review 1	00:30			CA
09:44:37	Liner1	Ad Trk 1	00:04			C LIN
09:44:41	SP30220	Auto Bio	03:26	57		C MUS
09:48:06	SP30020	Chuckie 1	04:03	13		F MUS
09:52:09	SP30287	Chuckie 2	03:54	18		F MUS
09:56:03	Liner2	Ad Trk 2	00:06			C LIN
09:56:08	SP30227	Michael	04:19	19		C MUS
09:56:27	SP30266	Rick	03:53	15		F MUS
09:54:20	SP30210	Mark	03:20	29		C MUS
			00:04			C ID

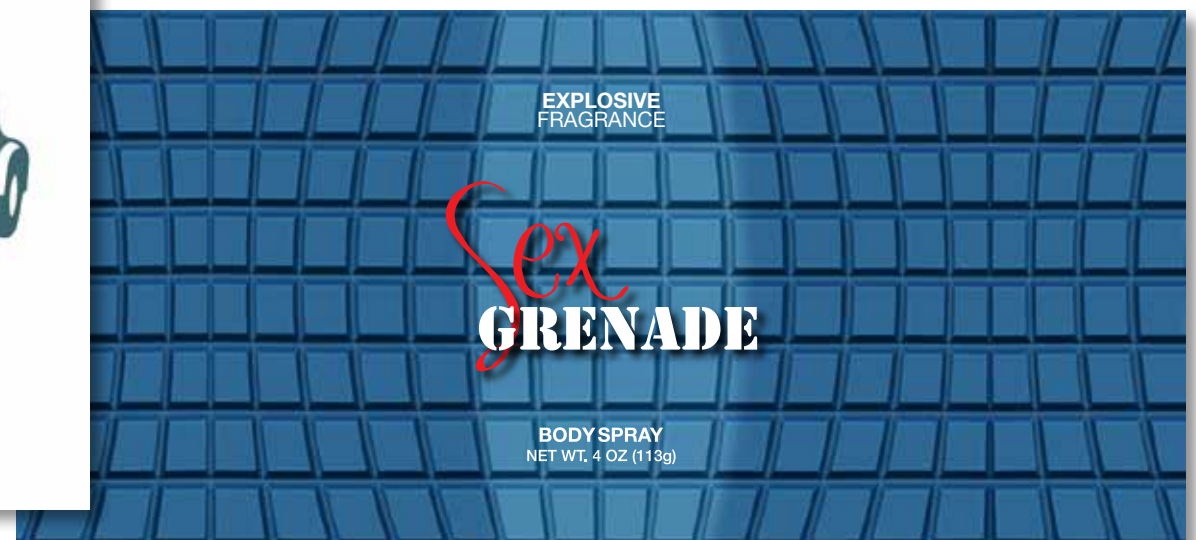
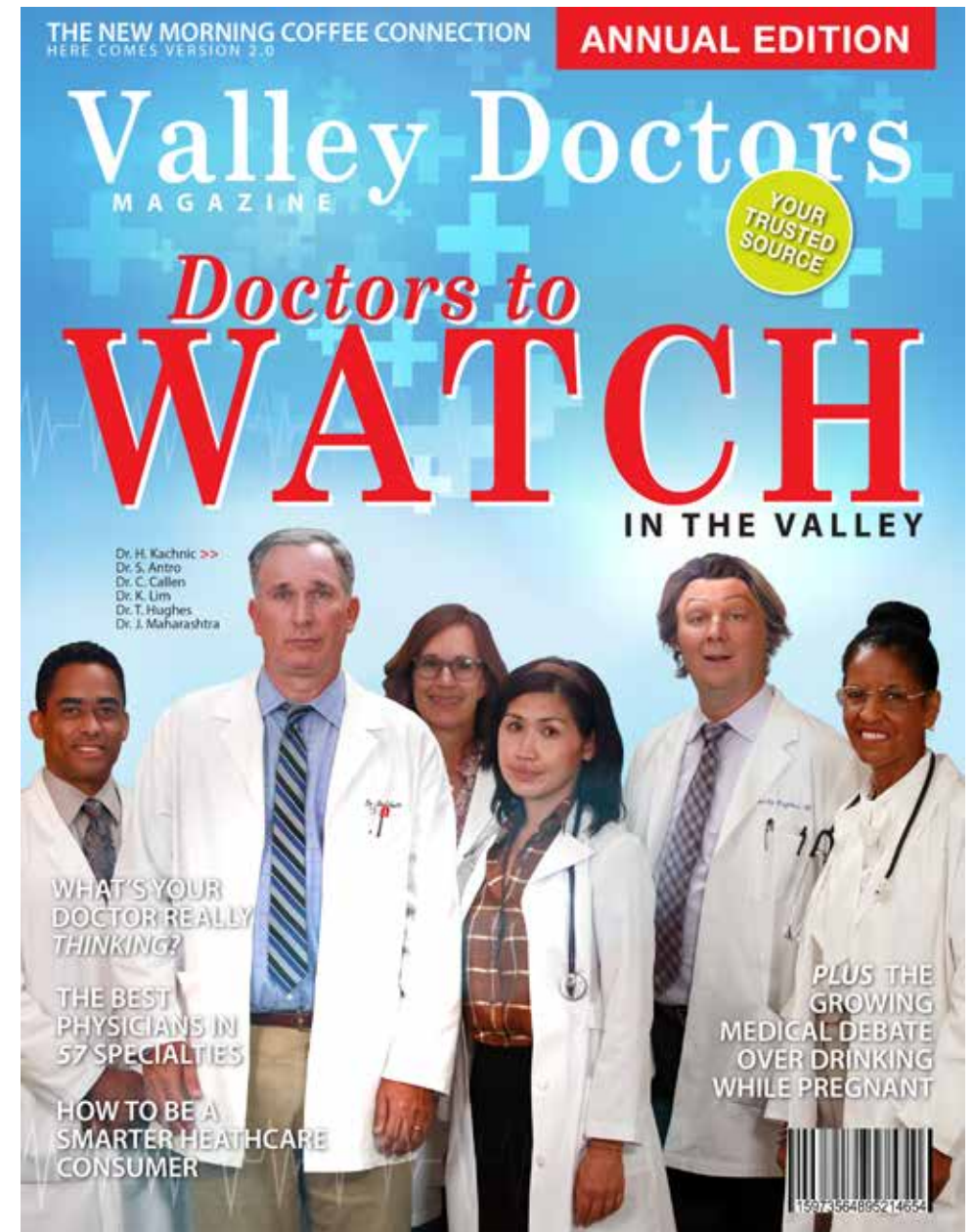
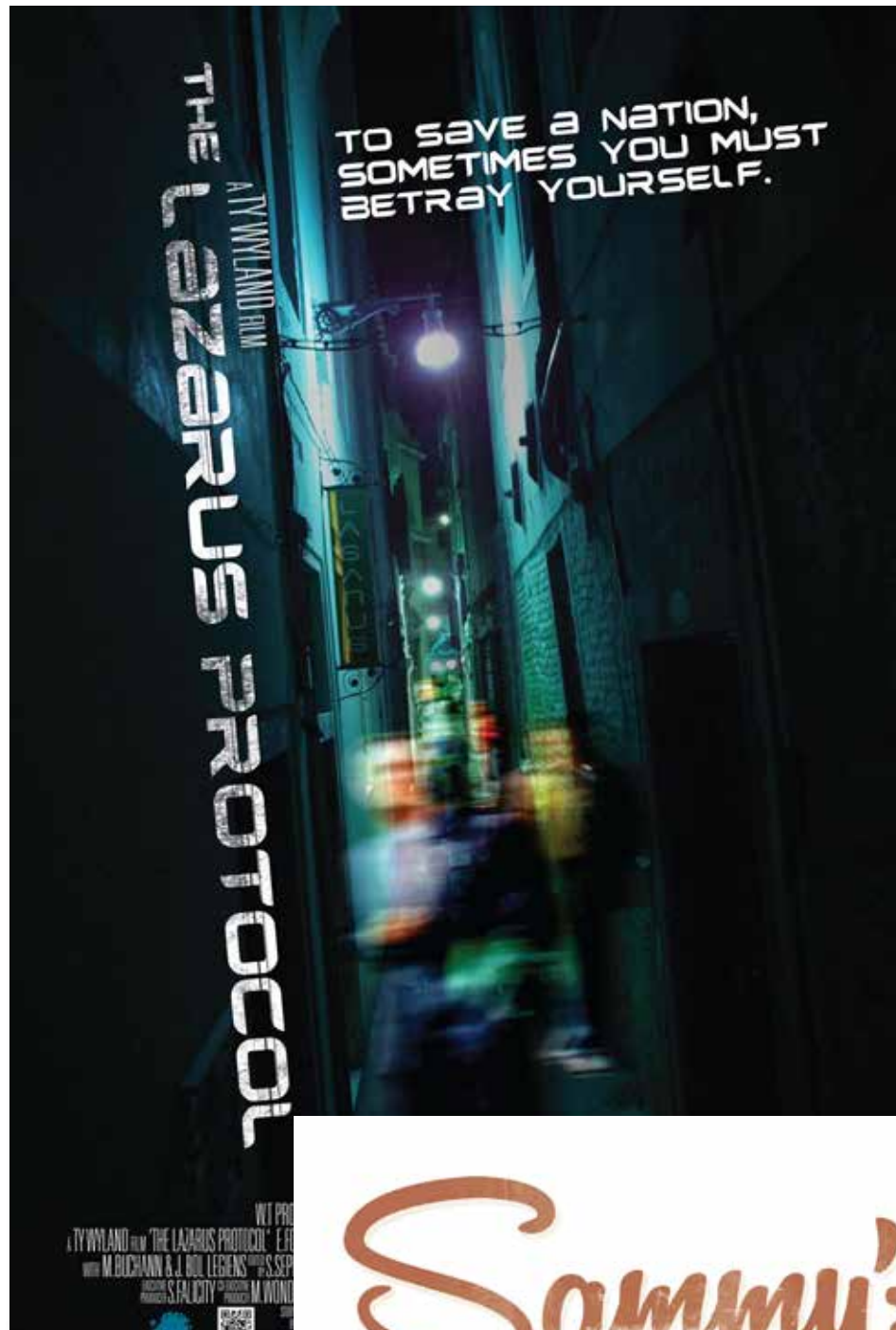



Australians in Film presents

Aussie comedy night & fundraiser

HOSTED BY
HEATH LEDGER
SCHOLARSHIP WINNER
JAMES MACKAY

All proceeds will go towards funding AiF programs and scholarships

OCTOBER 2nd

8PM (DOORS OPEN 7PM)
FLAPPERS COMEDY CLUB
102 E MAGNOLIA ST, BURBANK 91502
FREE PARKING IN SEARS LOT OPPOSITE CLUB
TICKETS: \$15
PLEASE RESPECT THE CLUB'S 2 ITEM MINIMUM



AUSTEN TAYSHUS MATT KIRSHEN JACKIE LOEB MONTY FRANKLIN SAM CLARK CRAIG "LOWIE" LOW

First 50 to buy tix enter raffle to win prizes
To reserve a table, email matilda@australiansinfilm.org

*Acts are subject to change

SANDRA BERNHARD

WILL BE READING FROM HER NEW NOVEL,
DROP IT AND WALK AWAY

Join Sandra Bernhard as she takes us through her latest book, "Drop It and Walk Away".

Sandy once again opens up her world: from motherhood and social media; to searching for beauty.

There is nothing in Sandra Bernhard's new book that doesn't deliver. Her most comical and revealing book yet.

Book reading followed by signing.

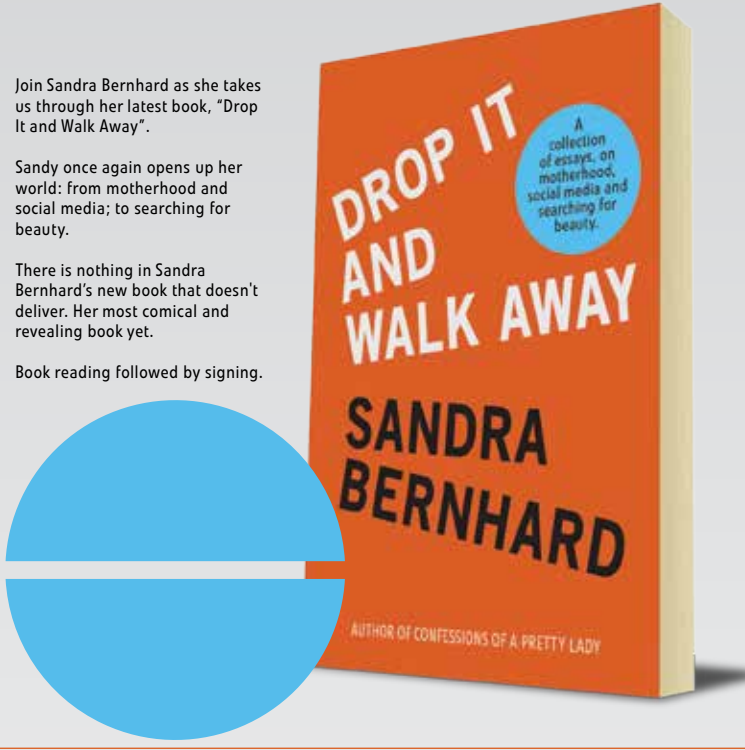

CUNDEY & COUSENS

THE WORLD'S GREATEST SHOW

THE GRAND NATIONAL ALLIED SHOWS



MARVEL AT THE EXHIBITS

GASP IN AMAZEMENT AT
WONDOROUS CURIOSITIES

4 CIRCUSES IN 4 RINGS 5 MENAGERIES IN 5 TENTS

1 MUSEUM OF LIVING CURIOSITIES, 1 ROMAN HIPPODROME,
1 ELEVATED STAGE FOR OLYMPIAN GAMES

NOW MAKING
8 UNITED MONSTER SHOWS 8
TO ALL OF WHICH ONE TICKET FOR THE USUAL PRICE ADMITS

Simple things can make a big difference — however, some of the things are so simple to do, that some people won't do them. Dr. Sonny Blake talks about the power of compounding and how a small change can help you move in the right direction in life.

She discusses mastering your life, mastering yourself and how to live the slight edge.

This book is very lively and extremely motivating. When I first read it, I was completely moved. The book hits the nail on its head. What Dr. Sonny Blake describes are the realities of life. A small change here and there everyday can have a big impact on your life. This book is written in a simple language; people from all walks of life can relate to it. The discussions made this book go very simple yet very powerful.



DR. SONNY BLAKE
BACK FROM THE BRINK

DR. SONNY BLAKE
BACK FROM THE BRINK



Please **SAVE** the **DATE**

V AUSTRALIA PRESENTS THE
2011
AUSTRALIANS
BREAKTHROUGH,
HEATH LEDGER SCHOLARSHIP

The night features awards to be presented to Joel Edgerton, David Michod and Teresa Palmer as well as the announcement of the 2011 Heath Ledger Scholarship winner.

Rooftop - Thompson Beverly Hills
9360 Wilshire Boulevard
Beverly Hills, CA 90212

YOU ARE INVITED

V AUSTRALIA
PRESENTS THE
2011
BREAKTHROUGH AWARDS &
HEATH LEDGER SCHOLARSHIP

Honoring Joel Edgerton, David Michod and Teresa Palmer plus the presentation of the 2011 Heath Ledger Scholarship winner

June 7th 7.00pm - 10.00pm
Poolside - Thompson Beverly Hills
9360 Wilshire Boulevard
Beverly Hills CA 90212

Cocktail Attire

RSVP by June 3
michael@australiansin film.org

This invitation is for you and a guest and is strictly non-transferable

THRUST ENERGY

THRUST ENERGY

8.4 FL. OZ. (250 mL)

REGISTERED TRADEMARKS OF KPO DESIGN COMPANY.

Nutrition Facts	
Serv. Size 1 can	
Amount Per Serving	
Calories 140	% Daily Value*
Total Fat 0g	0%
Sodium 50mg	1%
Total Carb 39g	13%
Sugars 39g	
Protein 0g	

Not a significant source of fat, cal., sat. fat, trans fat, cholest., fibre, vitamin A, vitamin C, calcium and iron.

*Percent Daily Values are based on a 2,000 calorie diet.

INGREDIENTS: CARBONATED WATER, BROWN COLORING, MONOSODIUM CITRATE, POTASSIUM MONOSULFATE, GUAR GUM, PARY PEE, AND OTHER VARIOUS ACIDS.

DISTRIBUTED BY THORNTONS TO GO, LOS ANGELES, CA 90010. © 2011 KPO DESIGN COMPANY.

PLEASE RECYCLE

THE BOOMERANG
AUSTRALIANS IN FILM
AUGUST 2010

ANIMAL KINGDOM

CLICK FOR CONTENTS
ANIMAL KINGDOM | David Michod
MAO'S LAST DANCER | Bruce Beresford
 IAN SANDS DIES JULY 30
 LACHLAN BUCHANAN ON NEW ABC SHOW
 STEVE TRENBIRTH TROUBLE DOWN UNDER
 PICS | CHRISTMAS IN JULY
 SALT

australiansinfilm

1 2 3 4 5 6 7 8 9 10 11 12 13 14 15 16

A brooding, operatic crime story.
An accomplished first feature.
Kenneth Turan, Los Angeles Times

ANIMAL KINGDOM

BEN MENDELSON, JOEL EDGERTON
 GUY PEARCE, LUKE FORD
 JACKI WEAVER, SULLIVAN STAPLETON
 and introducing
 JAMES FRECHEVILLE
 Written & Directed by **DAVID MICHOD**

Critics' choice! Electrifying! A crime masterpiece! A family portrait laced with mistrust, exploitation, and betrayal.
Alexandra Sposato, New York Magazine

Jacki Weaver plays one of the most diabolical mothers in cinematic history.
Roger Federus, SHOWBIZ111.COM

OPENS AUGUST 13

LOS ANGELES
Friday Hollywood
 AMC Century City 15 (Los Angeles)

NER, WORLD CINEMA JURY PRIZE
 — 2010 SUNDANCE FILM FESTIVAL —

THE BOOMERANG | AUGUST 2010

COLA
IT'S REFRESHING

Nutrition Facts
 Serv. Size 1 can

Amount Per Serving	% Daily Value*
Calories 140	
Total Fat 0g	0%
Sodium 50mg	1%
Total Carb 39g	13%
Sugars 39g	
Protein 0g	

Not a significant source of fat, sat. fat, trans fat, cholesterol, fibre, vitamin A, vitamin C, calcium and iron.

*Percent Daily Values are based on a 2,000 calorie diet.

INGREDIENTS: CARBONATED WATER, BROWN COLORING, MONOSWEETEE, POTASSIUM MONOSUATE, GYPSIUM, PARY PEE, AND OTHER VARIOUS ACIDS.

DISTRIBUTED BY 100 WAYS TO GO, LOS ANGELES, CA 90078 © 2011 KPD CONCEPTS

IF YOU'RE NOT COMPLETELY SATISFIED, PLEASE KEEP IT TO YOURSELF AND HAVE ANICE DAY.

PLEASE RECYCLE

12 FL OZ (335 mL)

REGISTERED TRADEMARKS OF KPD DESIGN COMPANY.

1 25002 7413 4



Red Lines = Cut Lines
Blue Lines = Fold Lines



